

FRONT ELEVATION

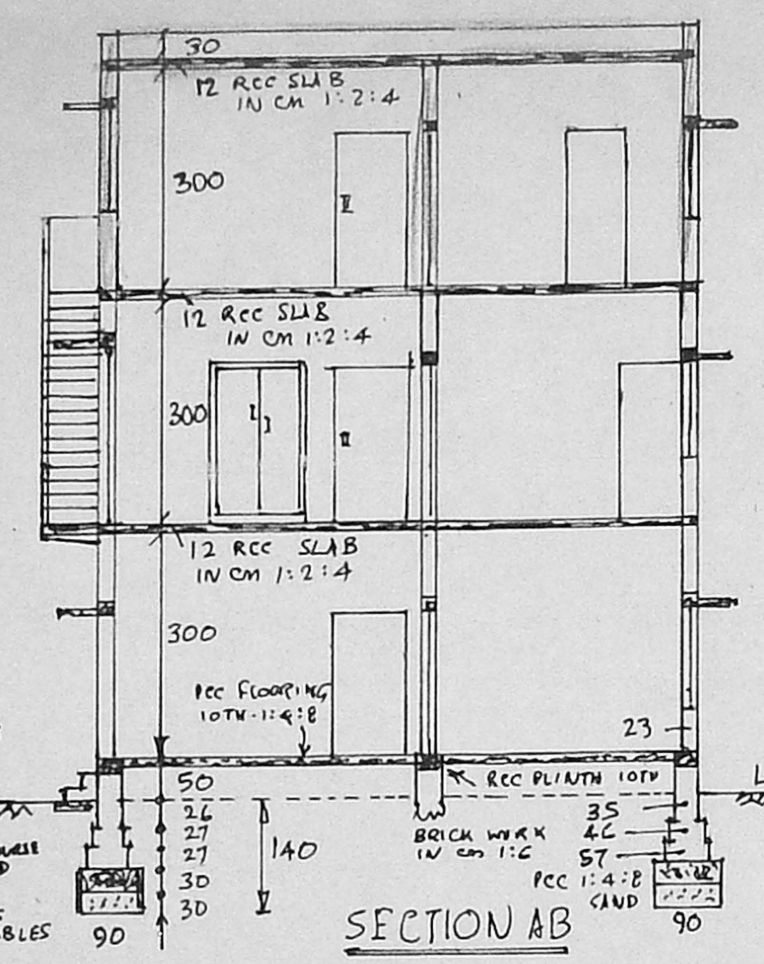

SECTION AB

A/20509/395/96
 Planning Permit No. **APPROVED**
 SUBJECT TO THE CONDITIONS IN THIS OFFICE LETTER.
 No. A/16111/96 Date: 8.96
 FOR MEMBER SECRETARY
 MADRAS METROPOLITAN
 DEVELOPMENT AUTHORITY
 MADRAS-100 008.

DOORS: D1: 107x230 D2: 107x200 D3: 107x200 D4: 100x200 D5: 76x200
 WINDOWS: W1: 200x130 W2: 180x90 W3: 175x130 W4: 130x130 W5: 90x130 W6: 28x130
 VENTILATOR: V1: 90x60 WARDROBE: WR: 100x200 V2: 30x180

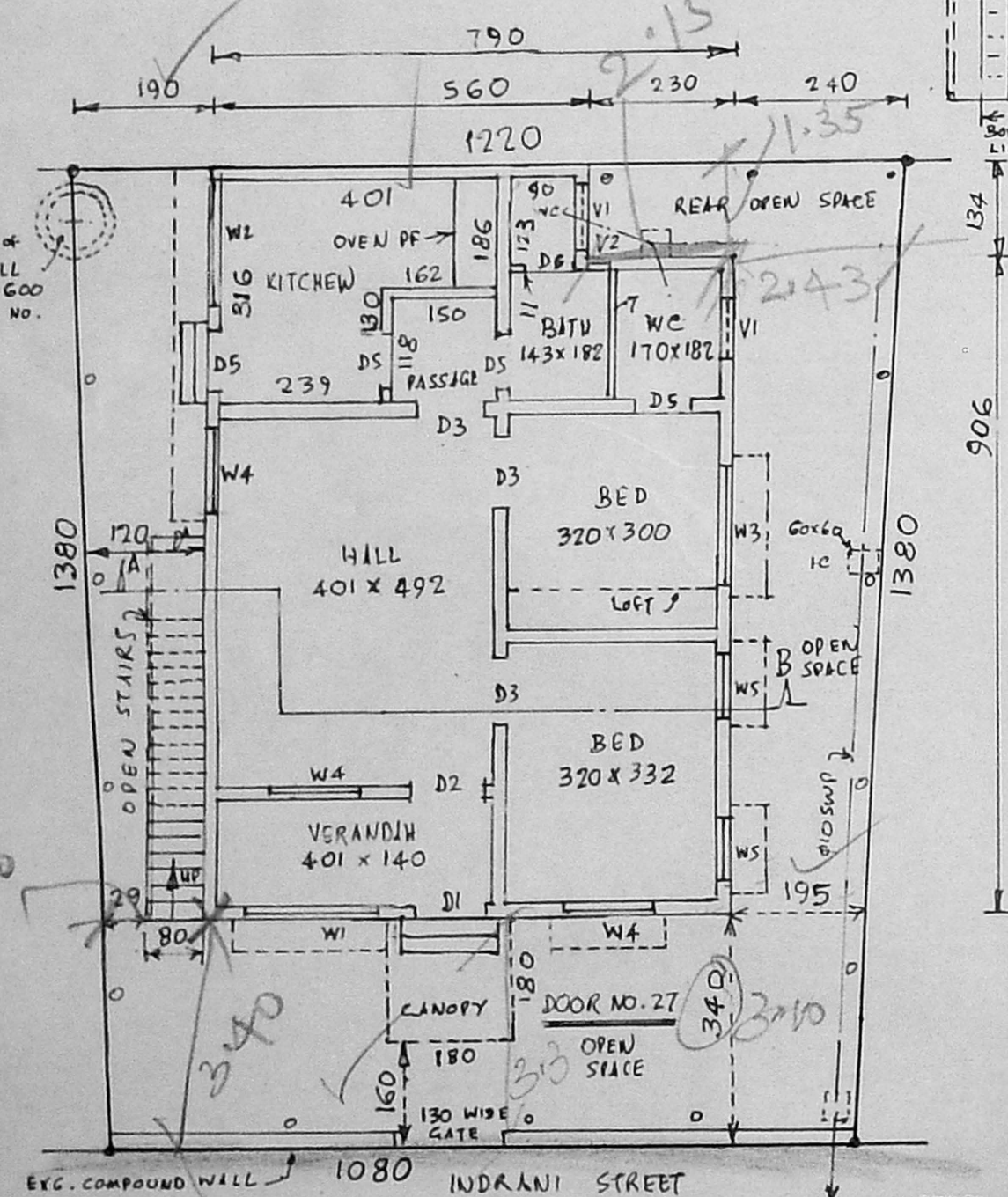

SITE PLAN & G.F. PLAN

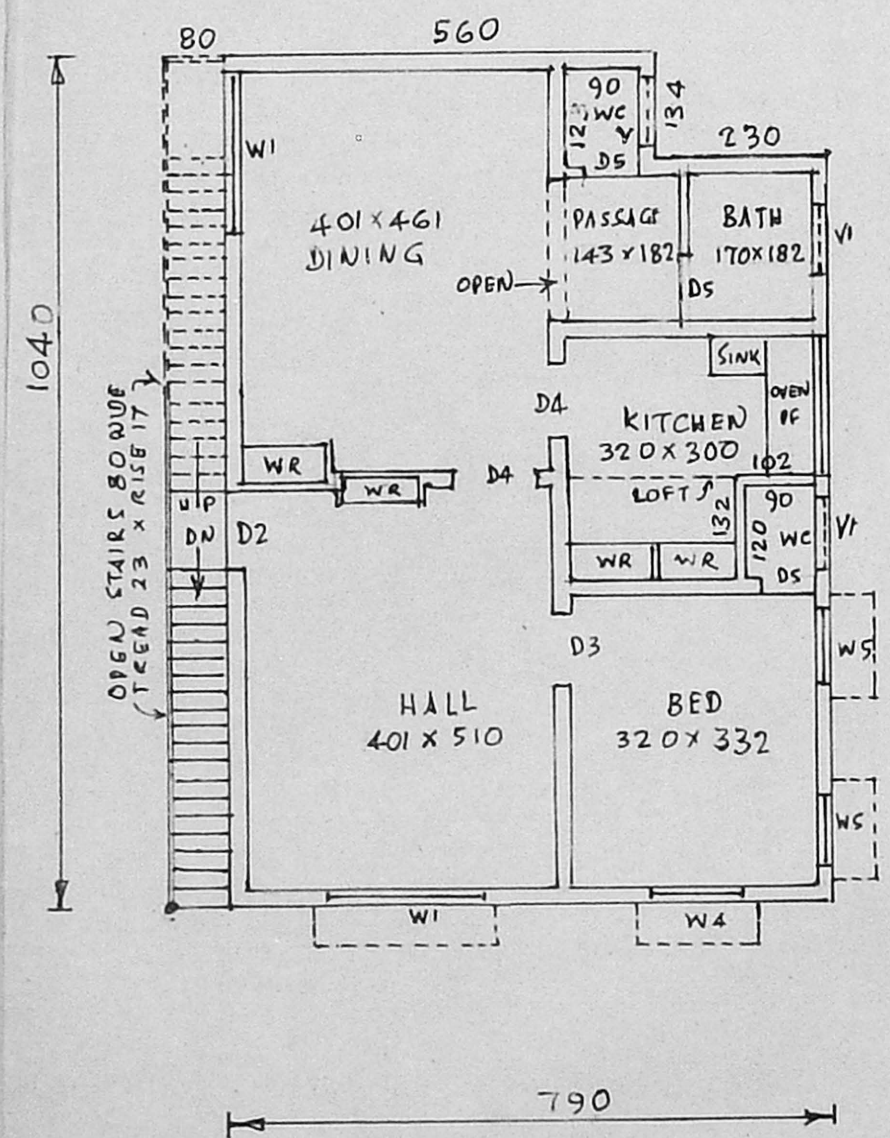

FIRST FLOOR PLAN

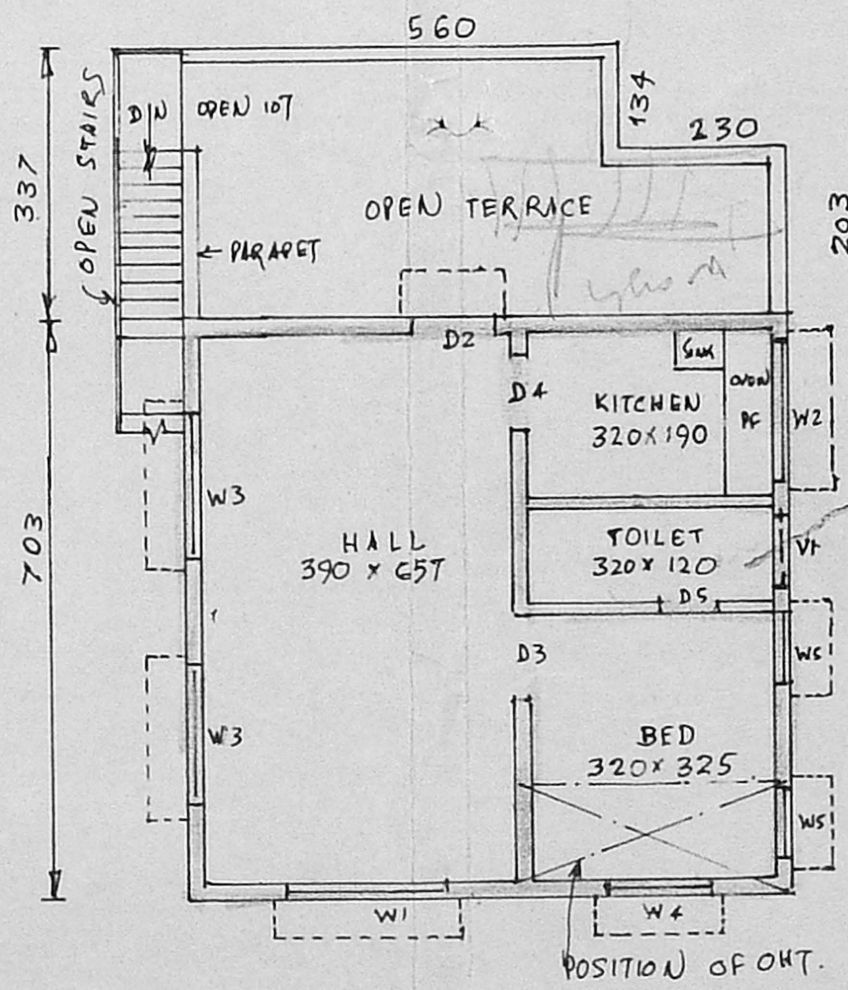

SECOND FLOOR PLAN

PLAN SHOWING THE PROPOSED ADDITIONS (RESIDENCE) AT PREMISES NO 27, INDRANI STREET, SURVEY NO. 125 OF BLOCK NO. 25 OF ARUMBAKKAM, DIVISION NO. 74, AMINJIKARAI CENTRAL, CORPORATION OF MADRAS.

SCALE: 1 CM = 100 CM

- EXISTING
- PROPOSED
- ROADS
- SITE BOUNDARY

SPECIFICATION:
 RCC 1:4:8; BRICK WORK IN CM 1:2:4; PLASTERING IN CM 1:3; AND FLOORING 2TH. IN CM 1:3 OVER RCC 1:4:8 - 10TH; W.P.C. 10TH. WITH 11/2" TILES SET IN CM 1:3; PAINTING AND WHITE WASHING 3 COATS.

PLOT AREA: 158.5 M² P.C.: 55% F.S.: 1:4:1
 PLINTH AREA: G.F.: 79.07 M² FF: 79.07 M² SF: 55.54 M²
 TOTAL 213.68 M² (BUILDINGS)
 TOTAL: BUILDING, STAIR ETC 223 M²

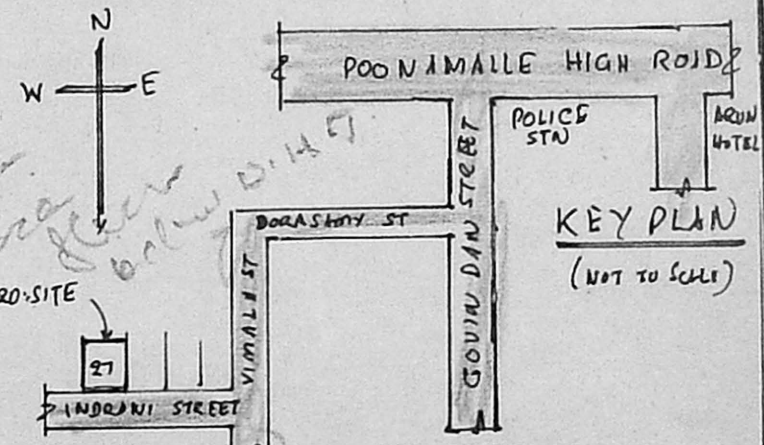

KEY PLAN (NOT TO SCALE)

M. S. SENTHIL KUMAR, M.E. (STRUCT)
 LICENCED SURVEYOR CLASS-I
 CORPORATION OF MADRAS,
 LICENCE NO: 406.

53, MEDAVAKKAM TANK ROAD,
 KILPAUK, MADRAS-10
 (OPP. TO MENTAL HOSPITAL.)

S. Vasanthi
 OWNER: TMT. S. VASANTHI